

SELECT License Checkout

Check Out a license from the application using the License Management Tool.

Run: C:\Program Files\gINT\bin\LicenseTool.exe

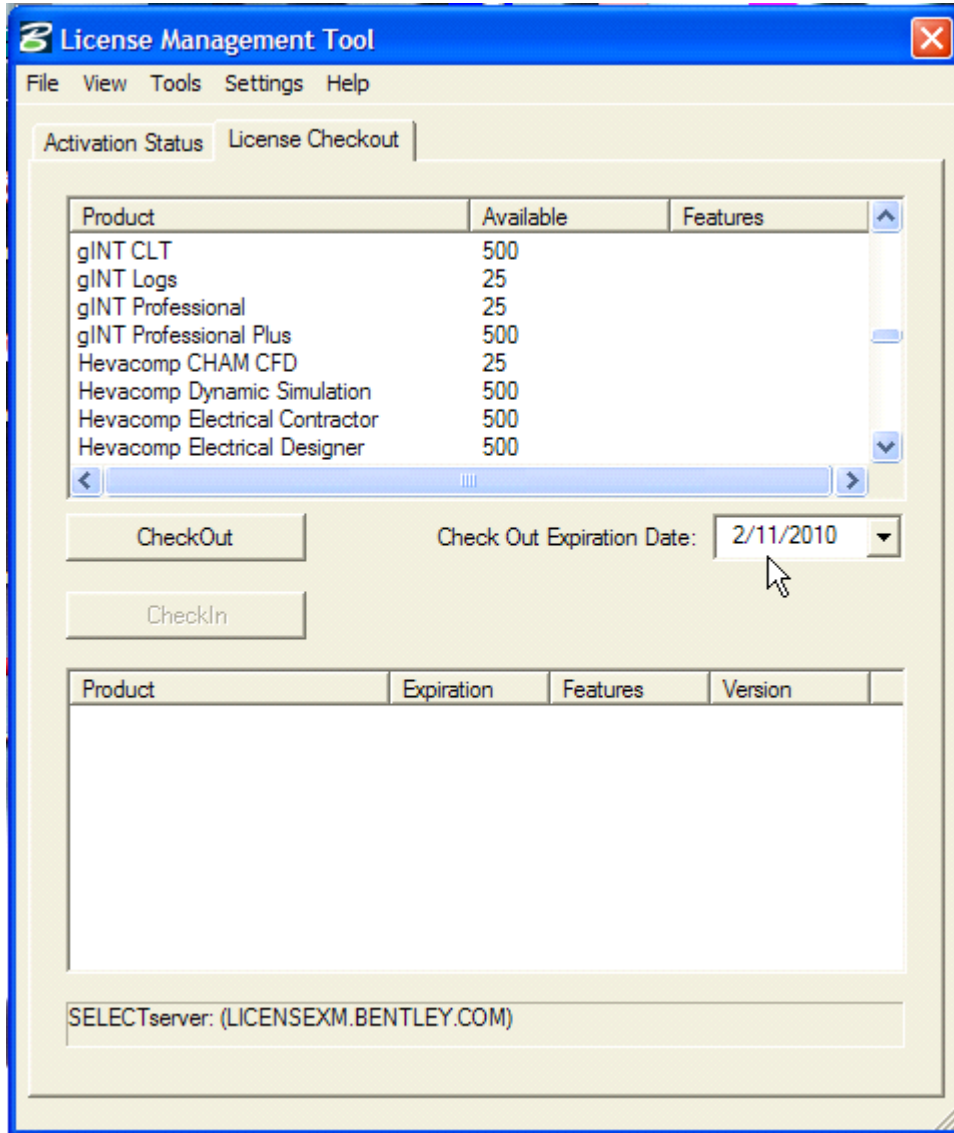

SELECT License Checkout

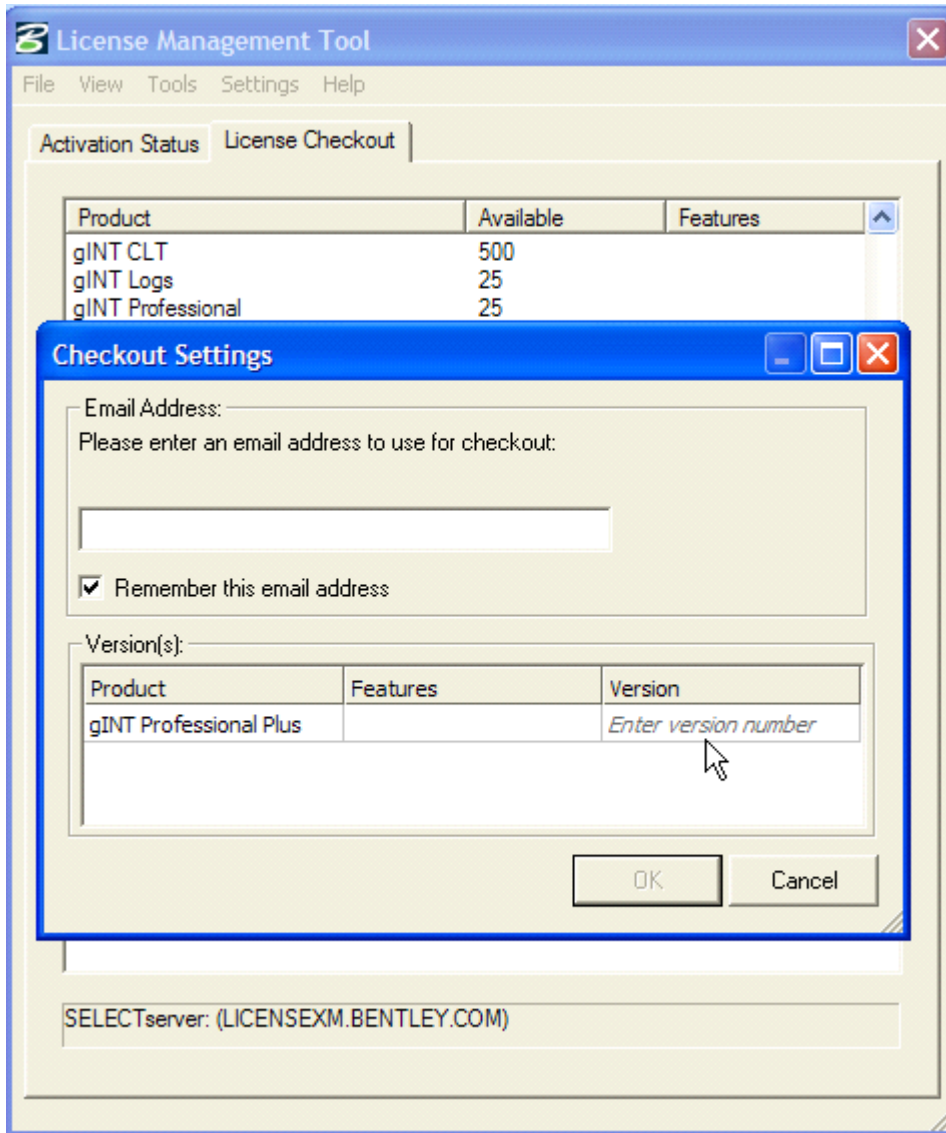

When Datgel did this on 9/Jul/2010 the version number needed to be **8.2.800.0**

SELECT License Checkout

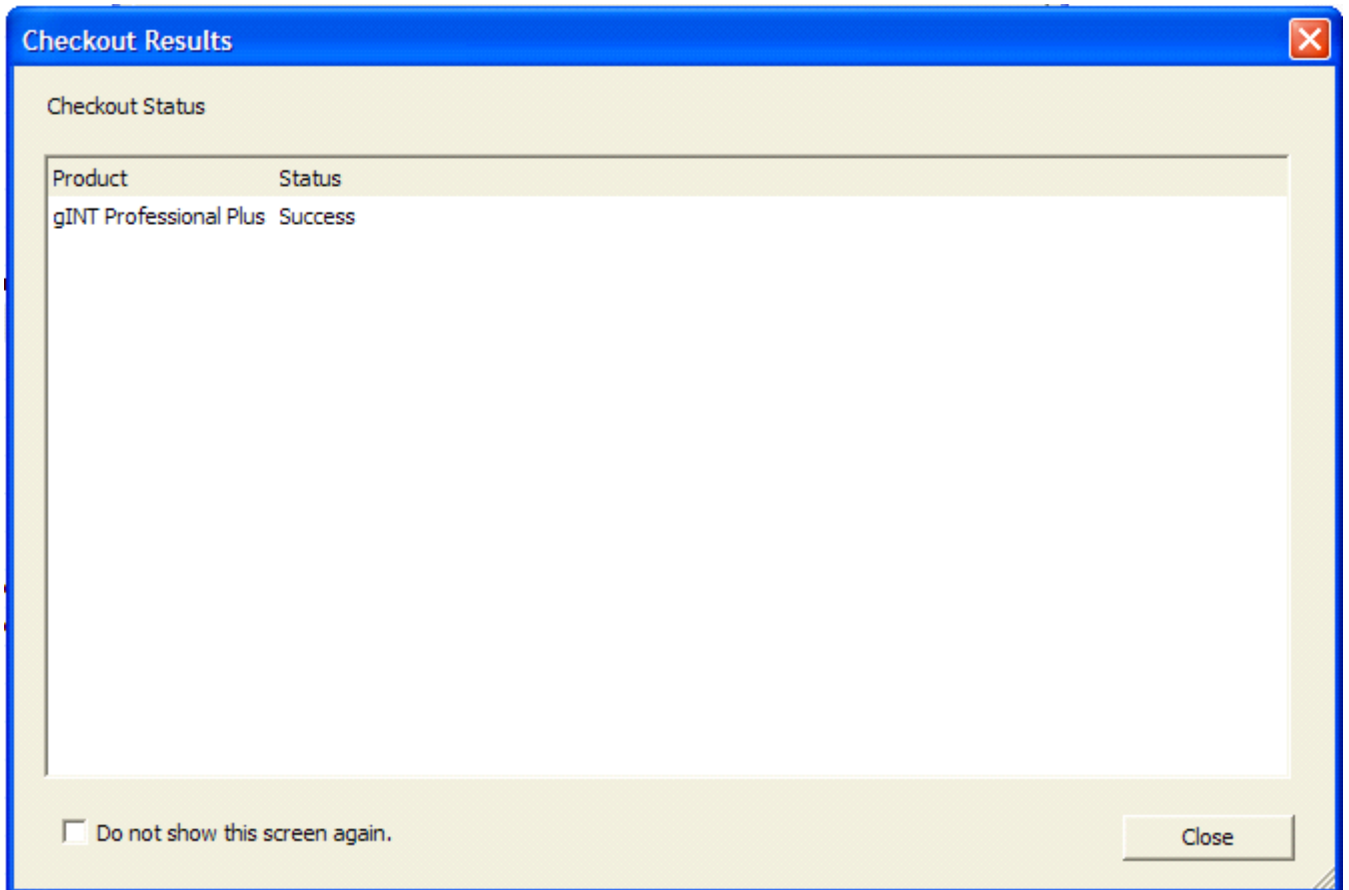

SELECT License Checkout

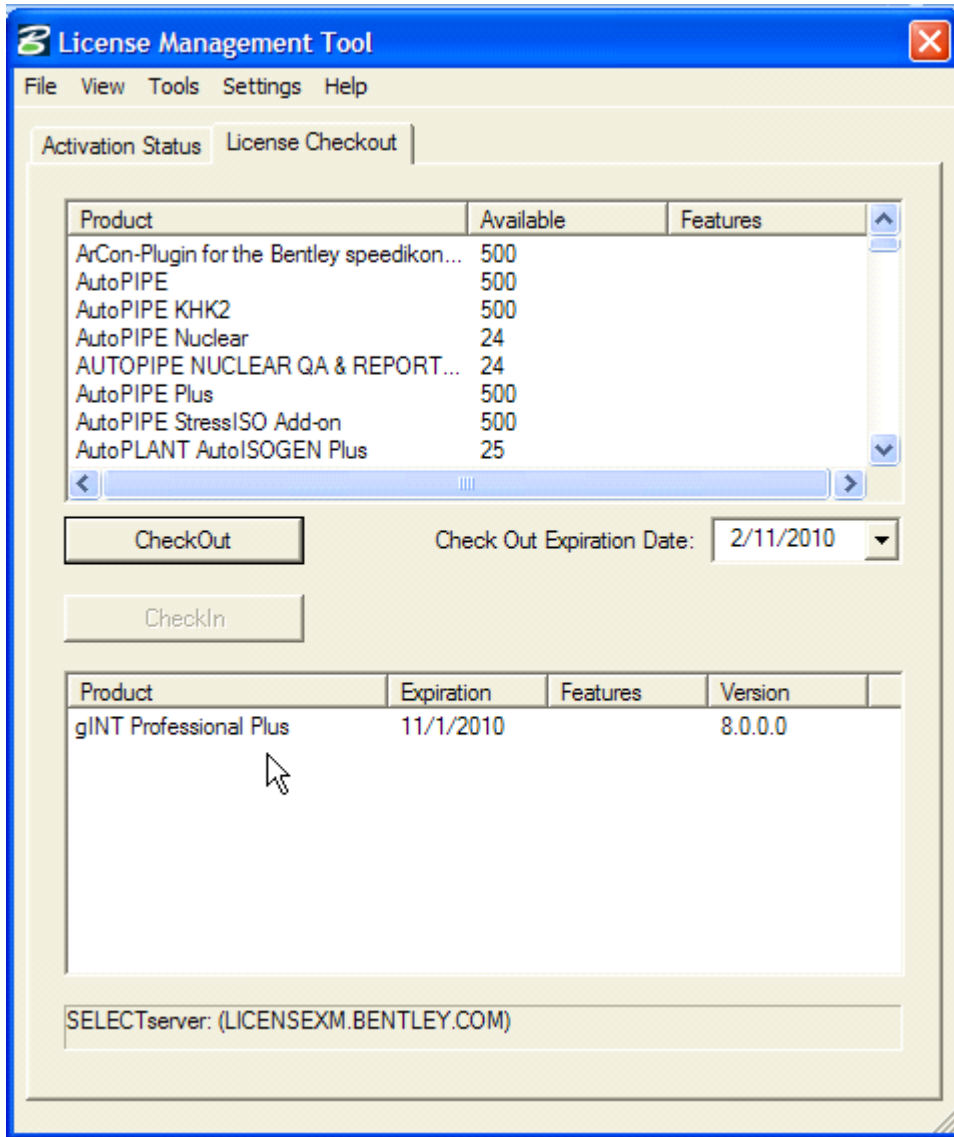

Check Out a license from SELECTserver (Hosted or Deployed)

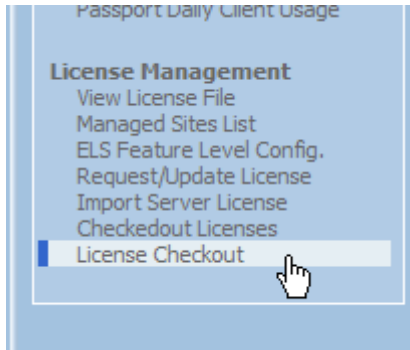

markets products support services training community corporate

SELECTserver

License Check Out Select a site to configure: Bentley Melbourne Office (1001464821)

This page allows you to create a checked out license for one or more applications. Select the Site you wish to charge the checked out license to from the Sites drop down above.

Note: You can only check out a license for XM Edition applications through the admin interface. If you need to check out a license for an application release prior to V8 XM edition, you will need to check out the license from the client machine.

Applications Available for Check out Next

Applications listed below are available for check out. Use the check boxes to select the application(s) you want to check out and click the 'Next' button to proceed.

<input type="checkbox"/> ID	Display Name	Feature String	Usages
<input type="checkbox"/> 1501	ArCon-Plugin for the Bentley speedikon product line		unlimited
<input type="checkbox"/> 1052	AutoPIPE		unlimited
<input type="checkbox"/> 1053	AutoPIPE V10.0		unlimited

Administration

- Manage Services
- Server Settings
- Transmit Usage Logs
- Bulk Registration
- Add Server Message

Site Configuration

- Site Settings
- Client Access Restrictions
- Checkout Restrictions
- Temp Activation Keys
- Custom Activation Groups

Reports

- Summary Report
- Over Usage Report
- Daily Peak Usage

SELECT License Checkout

<input type="checkbox"/>	1401	gINT	25
<input type="checkbox"/>	1879	gINT CLT	unlimited
<input type="checkbox"/>	1883	gINT Logs	25
<input type="checkbox"/>	1884	gINT Professional	25
<input checked="" type="checkbox"/>	1880	gINT Professional Plus	unlimited
<input type="checkbox"/>	1819	Hevacomp CHAM CFD	25

Applications Available for Check out

Applications listed below are available for check out. Use the check boxes to select the application(s) you want to check out and click the 'Next' button to proceed.

<input type="checkbox"/> ID	Display Name	Feature String	Usages
<input type="checkbox"/> 1501	ArCon-Plugin for the Bentley speedikon product line		unlimited
<input type="checkbox"/> 1052	AutoPIPE		unlimited

SELECT License Checkout

License Checkout [x]

Applications Selected for Check Out [OK] [Cancel]

The application(s) listed below have been selected for check out. Enter the required data and click "OK" to proceed.

Computer Name:

User Name:

Email Address:

Expiration Date: 

Applications:

ID	Application Name	Feature String	Version
1880	gINT Professional Plus		<input type="text" value="Enter Version Nur"/>

SELECT License Checkout

License Checkout [x]

Applications Selected for Check Out [OK] [Cancel]

The application(s) listed below have been selected for check out. Enter the required data and click "OK" to proceed.

Computer Name: gINT-001
User Name: gINTuser
Email Address: gINT@bentley.com

Expiration Date: 5/06/2011

Applications:

ID	Application Name	Feature String	Version
1880	gINT Professional Plus		08.00.00.00

1062 AutoPLANT Explorer Scheduler

SELECT License Checkout

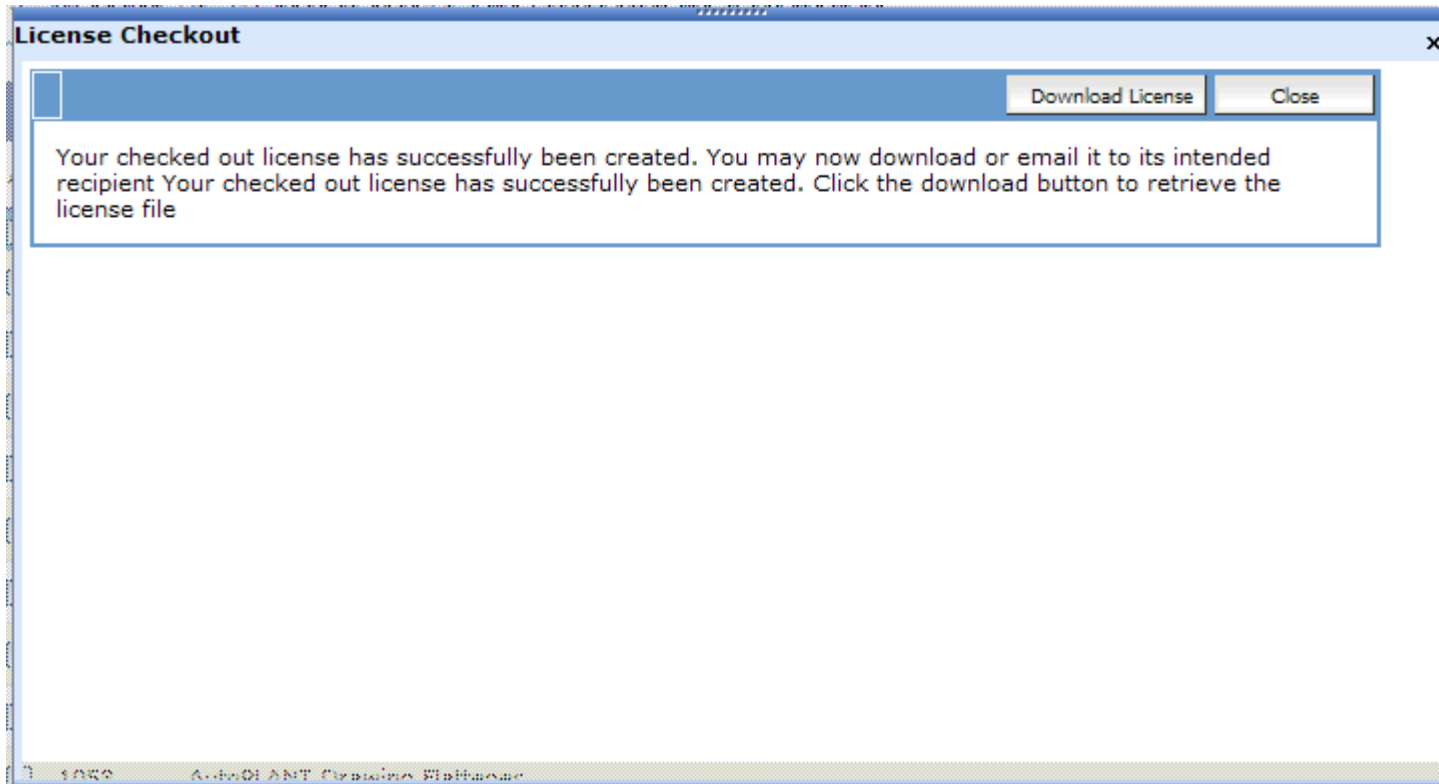

SELECT License Checkout

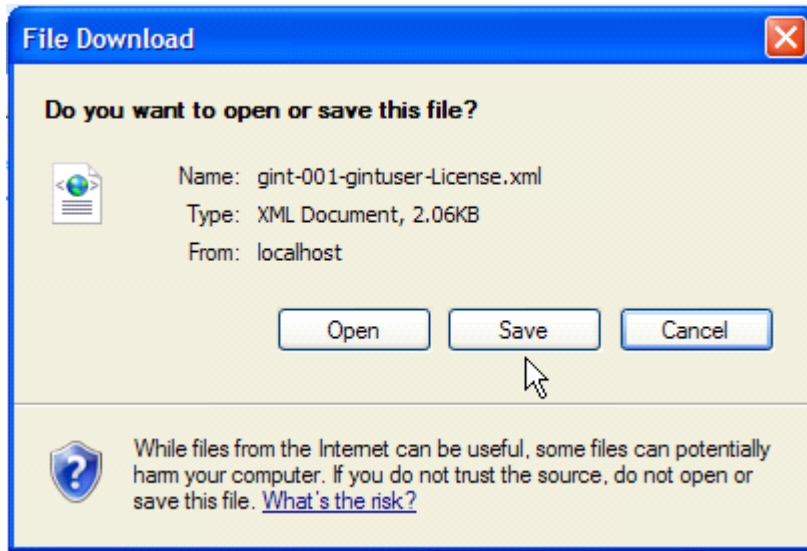

SELECT License Checkout

Saved file:

<!-- Attached are license(s) for the following applications:

gINT Professional Plus

The license(s) can only be used on the computer name: "gint-001"
The term(s) and expiration date(s) for the application(s) are as follows:

| | |
|------------------------|-----------|
| gINT Professional Plus | 5/06/2011 |
|------------------------|-----------|

Installing Your License(s):

The license(s) must be installed on gint-001 before it will be recognized by the product(s).

Step 1: Save the attached file (Microsoft Outlook)

1. Select "Save Attachments" from the File Menu
2. Navigate to the directory you want to save the file in.
3. Click the save button.

Step 2: Start the License Tool

From within the application

1. Select "License Management" from the "Utilities" Menu.
- Or
1. Click the Windows "Start" menu
 2. Select "All Programs"
 3. Select "Bentley"
 4. Select "[Application Name]"
 5. Select "License Management Tool"

Step 3: Import the license file

1. Select "Import" from the "File" menu in the Bentley License Management Tool
2. Navigate to the same directory you saved the license file to in step 1.
3. Click the "Import" button
4. Close the "License Tool" (Select Exit from the "File" menu)

Note: If the product(s) are currently running, you will need to restart them in order for your new license(s) to take effect.

SELECT License Checkout

Run: C:\Program Files\gINT\bin\LicenseTool.exe

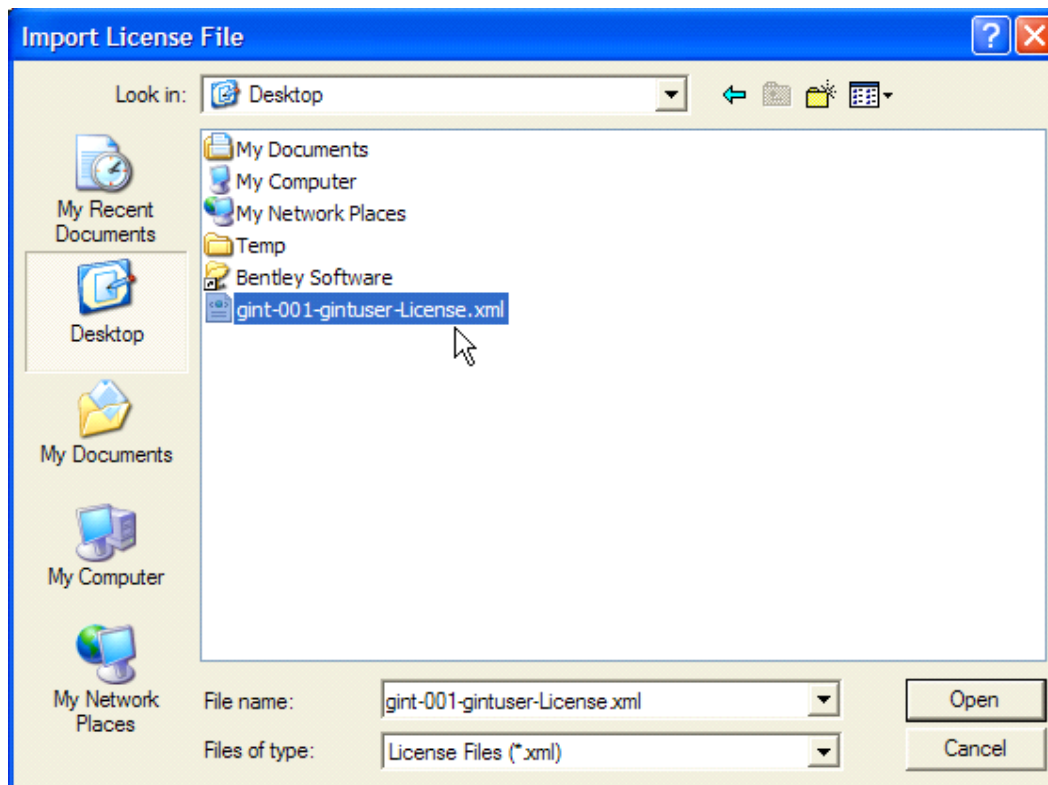
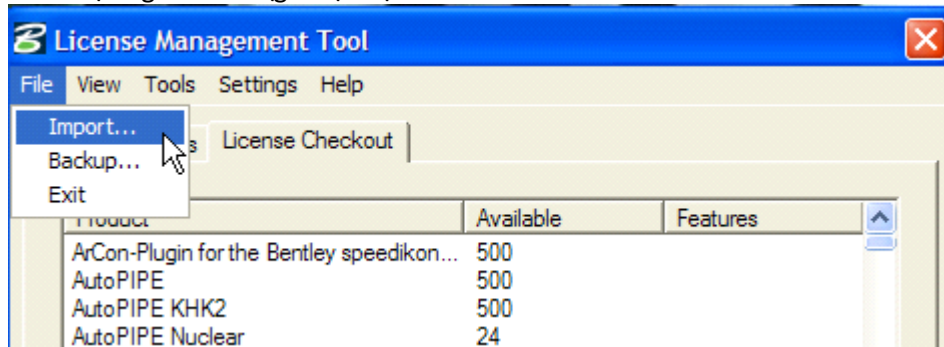

SELECT License Checkout

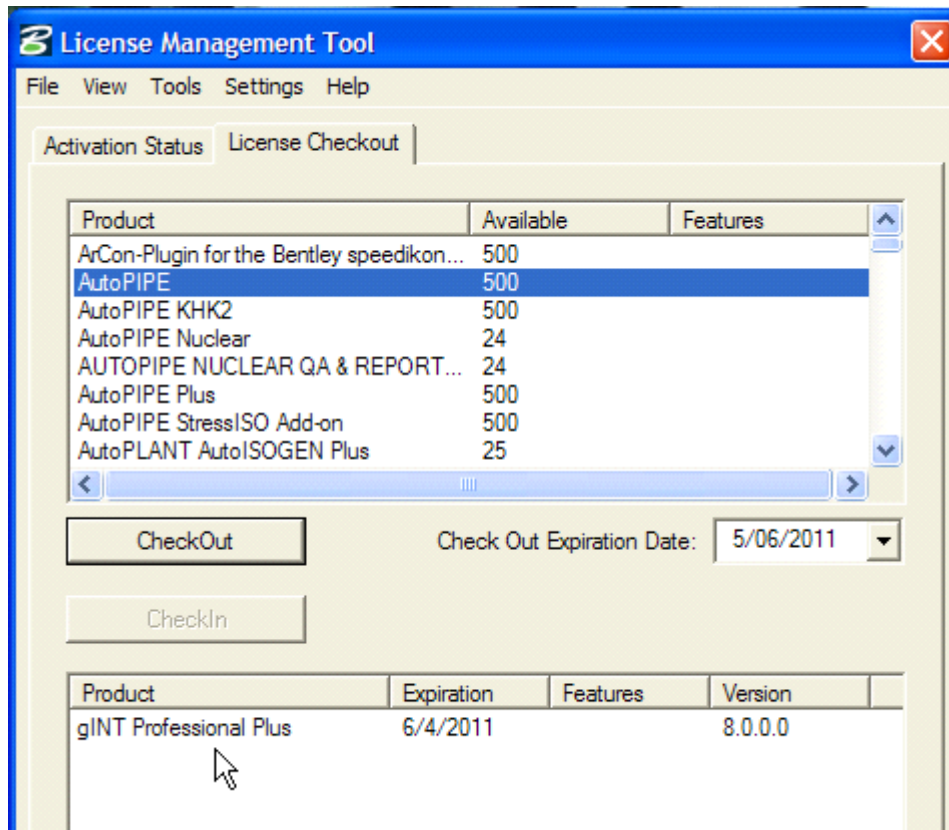



SELECT License Checkout

Check In a license from SELECTserver (Hosted or Deployed)

License Management
View License File
Managed Sites List
ELS Feature Level Config.
Request/Update License
Import Server License
Checkedout Licenses
License Checkout

Options

Checked Out Licenses

| | Site ID | Site | Application | User | Machine | Version | Expires |
|---|------------|--------------------------|------------------------|----------|----------|-------------|-----------|
|     | 1001464821 | Bentley Melbourne Office | gINT Professional Plus | gintuser | gint-001 | 08.00.00.00 | 5/06/2011 |

License Check In:

License Checked In Successfully. [Return to checked out license list.](#)

SELECT License Checkout

Check In from the application using License Management Tool

Run: C:\Program Files\gINT\bin\LicenseTool.exe

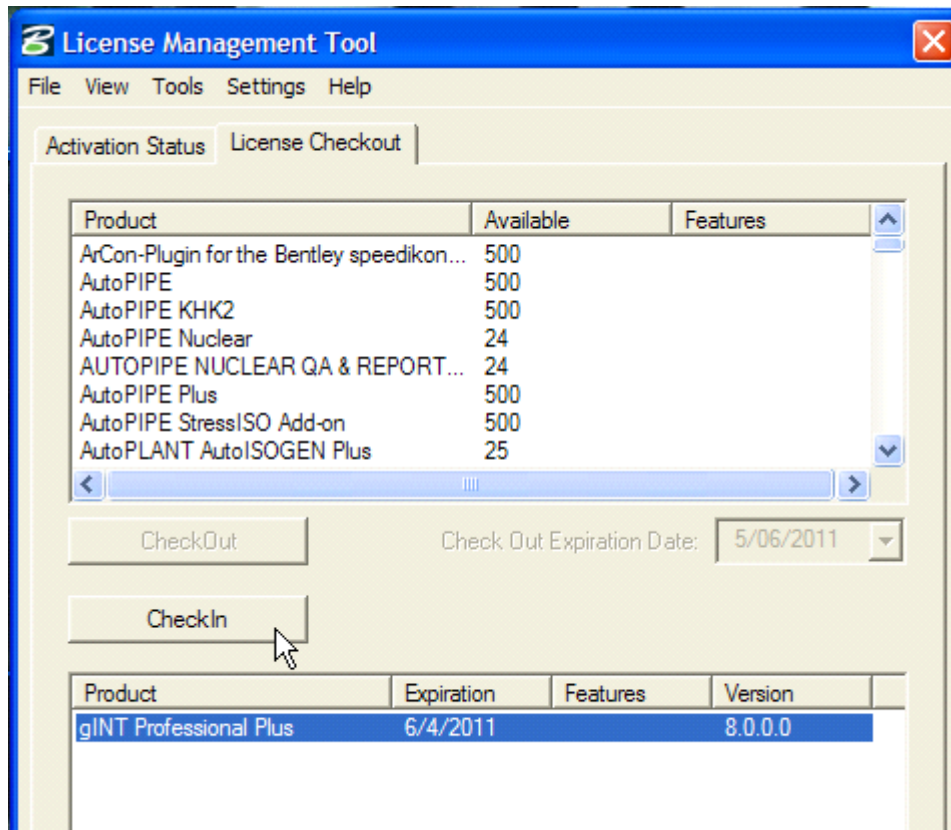

SELECT License Checkout

