

PointID

V-VS

CLIENT : CPT Client
ENGINEER : ABC Engineering
PROJECT : CPT Tool Project
LOCATION : Somewhere
PROJECT No. : 2.10

AREA : Place
EASTING : 248189.7 m
NORTHING : 1267403.9 m
COORD. SYS. : MGA94 56
ELEVATION : 3.10 m AHD

SHEET : 1 OF 1
STATUS :
DATE : 19/05/2008

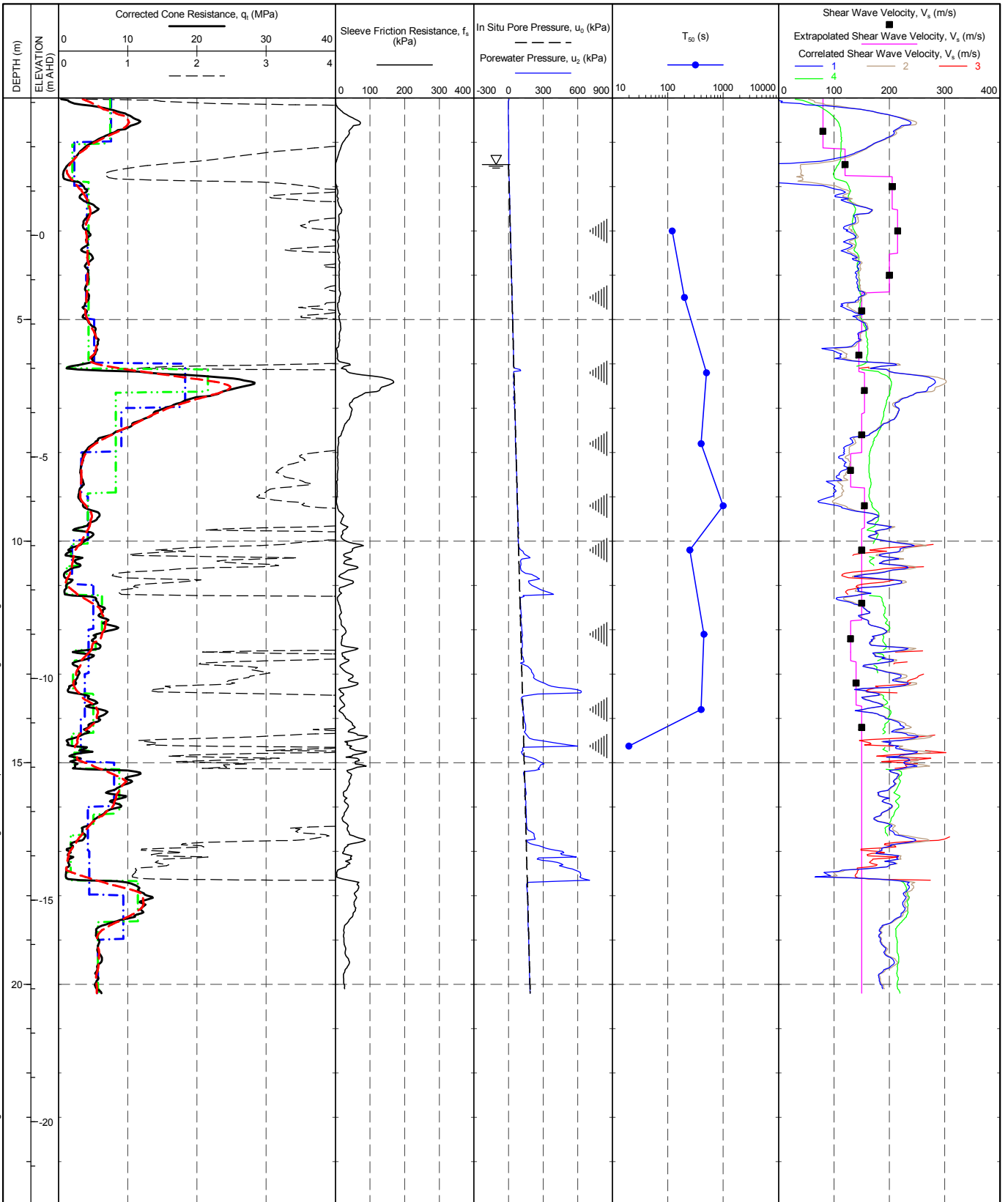

DATGEL CPT TOOL DGD.LIB 2:10.GLB Log SCPTU ALL_A4P DATGEL CPT TOOL DGD 2.10.GPJ <-DrawingFile>> 22/Sep/2010 00:15:8.2.824-Datgel CPT Tool.gINT Add.in

RIG : TRACK RIG
CONE TYPE : C+F+W2+S
CONE ID : EC17
OPERATOR : Datgel

CHECKED BY :
CHECKED DATE :
APPROVED BY :
APPROVED DATE :

— q Moving Average Over 0.5 m
- - q Stepped Average Over 1 m
- · - q Strata Average
▮ Dissipation Test
— Design Line

REMARK
Probe ID: P 8 U Sounding data in
file: c:\data\CLIENT\LOCATION
19-05-08\PD7071T.txt