

	PointID 1 <b>CPT 05</b>	PointID 2 <b>CPT 04</b>
CLIENT : CPT Client	STATUS : 2	STATUS : 2
ENGINEER : ABC Engineering	DATE : 23/12/09	DATE : 12/11/08
PROJECT : CPT Tool Project	AREA : Place	AREA : Place
LOCATION : Somewhere	LAYER :	LAYER :
PROJECT No. : 2.10	EASTING : 248139.6 m	EASTING : 248114.9 m
	NORTHING : 1267426.3 m	NORTHING : 1267400.2 m
	ELEVATION : 1.51 m AHD	ELEVATION : 1.20 m AHD

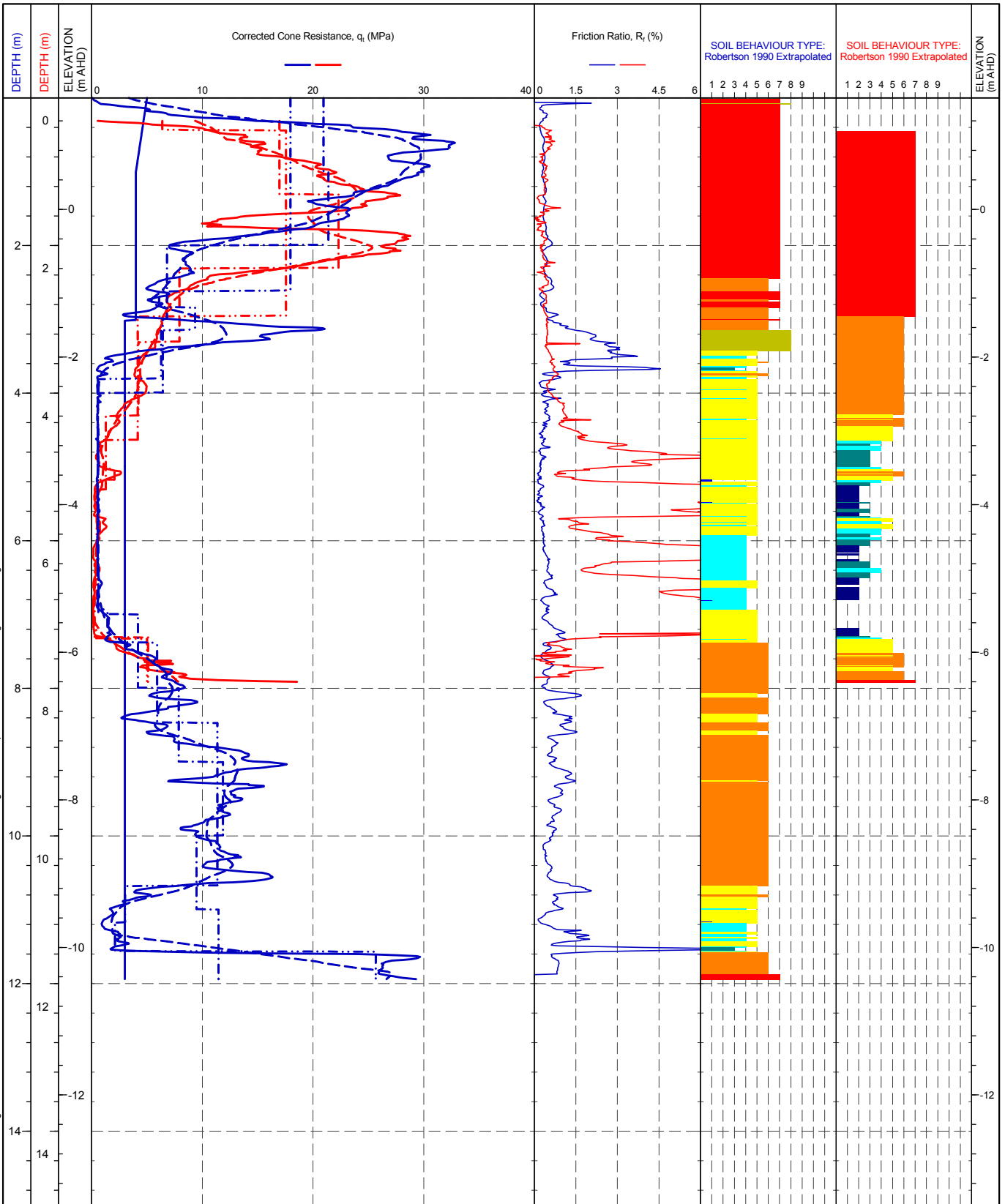

DATGEL CPT TOOL DGD.LIB 2.10.GLB.Log CPTU COMPARISON A4 DATGEL CPT TOOL DGD 2.10.GPU <-DrawingFiles> 21/Sep/2010 23:52.8.2.824.Datgel CPT Tool.gINT Add.in

<ul style="list-style-type: none"> <li><span style="color: blue;">—</span> q, Moving Average Over 0.5 m</li> <li><span style="color: red;">- - -</span> q, Stepped Average Over 1 m</li> <li><span style="color: red;">- - -</span> q, Strata Average</li> <li><span style="color: blue;">—</span> Design Line</li> </ul>	<p>METHOD: Robertson 1990</p> <ul style="list-style-type: none"> <li><span style="color: blue;">■</span> 1 - Sensitive, fine grained</li> <li><span style="color: darkblue;">■</span> 2 - Organic soil - peats</li> <li><span style="color: teal;">■</span> 3 - Clays - clay to silty clay</li> </ul>	<ul style="list-style-type: none"> <li><span style="color: cyan;">■</span> 4 - Silt mixtures - clayey silt to silty clay</li> <li><span style="color: yellow;">■</span> 5 - Sand mixtures - silty sand to sandy silt</li> <li><span style="color: orange;">■</span> 6 - Sands - clean sand to silty sand</li> </ul>	<ul style="list-style-type: none"> <li><span style="color: red;">■</span> 7 - Gravelly sand to sand</li> <li><span style="color: olivegreen;">■</span> 8 - Very stiff sand to clayey sand</li> <li><span style="color: green;">■</span> 9 - Very stiff fine grained</li> </ul>
---	---	---	--