

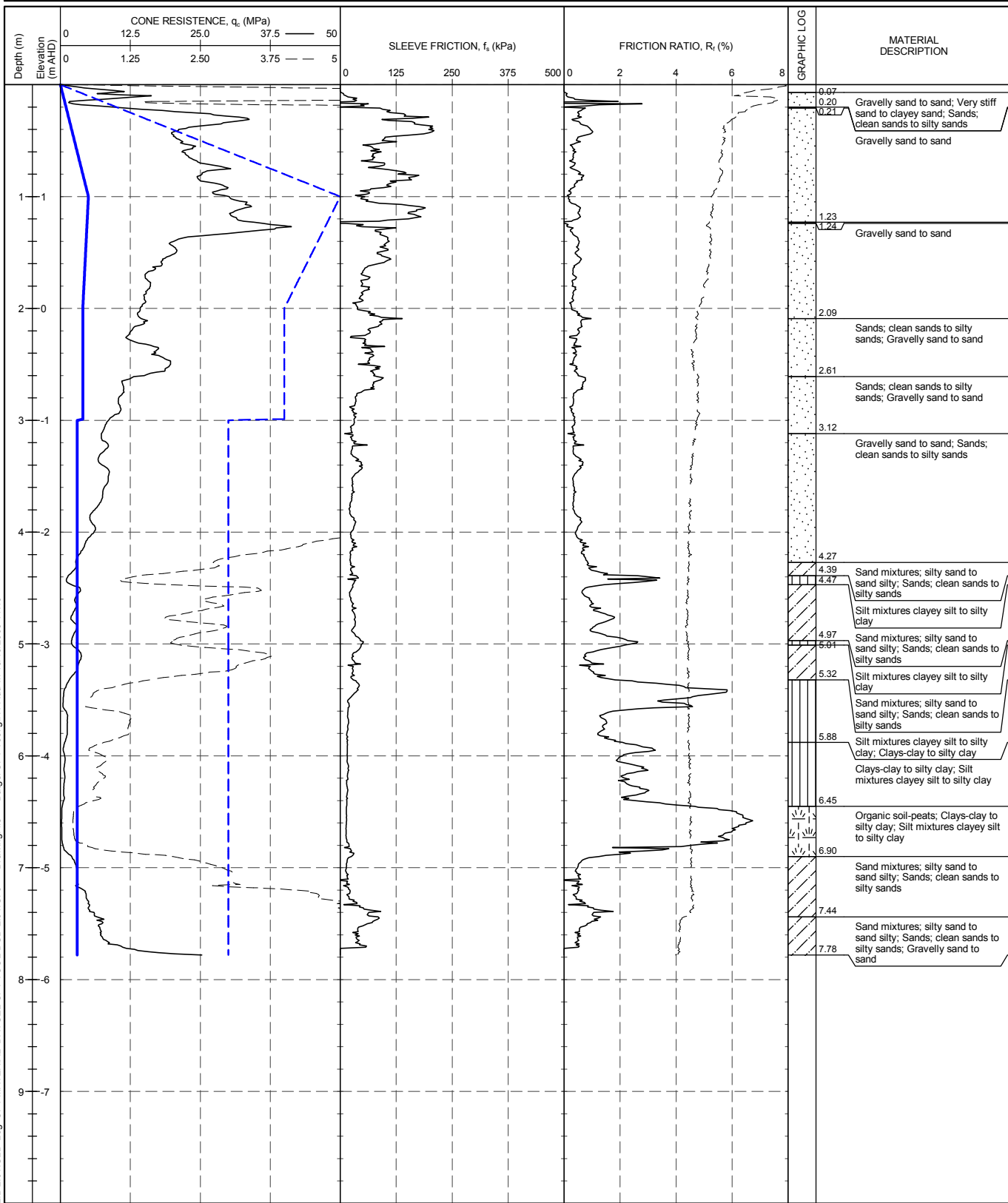

Hole ID

CPT 01

| | | |
|----------------------------|------------------------|----------------|
| CLIENT : CPT Client | AREA : | SHEET : 1 OF 1 |
| ENGINEER : | EASTING : 248027.1 m | STATUS : |
| PROJECT : CPT Tool Project | NORTHING : 1267347.3 m | DATE : |
| LOCATION : QBCME29Medco | COORD. SYS.: MGA94 56 | |
| PROJECT No. : 123456 | ELEVATION : 2.00 m AHD | |



DATGEL CPT TOOL DGD.LIB.2.01.GLB.Log.CPT.MATERIAL.DATGEL.CPT TOOL DGD.2.01.GPJ <<DrawingFile>> Datgel.CPT Tool\GINT Add-In 16/10/2009 11:19

| | | |
|-----------------------------|----------------------------|---|
| RIG : Crawler 1no anchoring | CHECKED BY : B. Smith | REMARK A general remark. <u>Design Line</u> |
| CONE TYPE : C+F+W2 | CHECKED DATE : 02/06/2009 | |
| CONE ID : S15CFIIP.D76 | APPROVED BY : C. Doe | |
| OPERATOR : Operator A | APPROVED DATE : 02/06/2009 | |